

L-DCS - Local Departure Control System

Edge Airport France

Table of Contents

L-DCS - Local Departure Control System

Features

 Description

 LDCS – Main Screen

Cabin Plans

PNL -Integrating passenger lists

 Check-in

 Automatic flight selection

 Boarding

Weight & balance

 Loadsheet

Edge Airport France

L-DCS - Local Departure Control System



IATA / CUPPS compliant

Features

- Integration of IATA messages - PNL, ADL...;
- Graphical management of cabin plans;
- Passenger tracking (PAXTracer);
- Supports APIS and EBorders ;
- Generating and sending operational messages PFS, LDM, FTL, ETL ...;
- Baggage reconciliation;
- Weight & Balance;
- Generate load sheets.

Description

Airport Manager LDCS is a passenger check-in system for low-cost airlines. Chaque banque d'enregistrement peut gérer simultanément plusieurs vols. Each check-in workstation desk can simultaneously register several flights.

The programme is compatible with the use of multiple peripherals.

- MS : Magnetic Swipe Reader ;
- OC : LePassport Readers (Optical Character Reader) ;
- BC : Bar Code Reader;
- BP : Boarding Pass Printer (BPP) ;
- BT : Baggage Tag Printer (ATB);
- BG : Boarding Gate Reader (BGR) ;
- PR : Matrix printers for operational documents.

LDCS - Main Screen

Flight list per day

IATA Messages for each flight

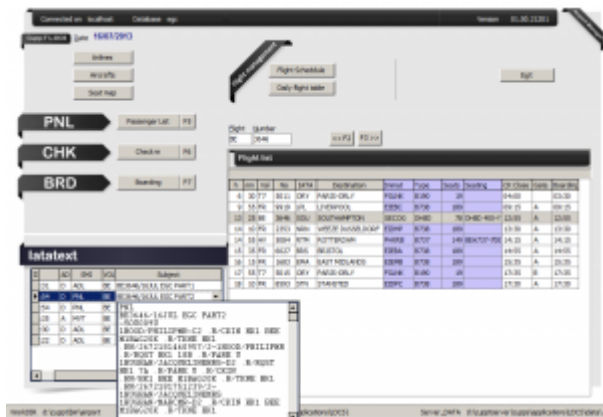

Cabin Plans

The graphic tool facilitates the creation of a cabin plan:

- management of 2 flight decks (principal and superior (B747 or A380));
- multi-classing of passengers;
- positioning of emergency exits;
- blocking of seats;
- zone management



PNL -Integrating passenger lists

LDCS integrates the PNL and ADL messages and thus generates the passengers list. With this tool, it just takes couple minutes to prepare flights on LDCS.

The advantage of this functionality is the automatic recuperation of the following data:

- sequence number for the passengers checked-in online (web check-in);
- name of each passenger and reservation reference or number on E-ticket;
- seat number;
- count of men, women, children (-12 years) and babies;
- specific information (prepaid baggage, wheelchairs ...);
- connecting flights (allows bag tag printing to the final destination).

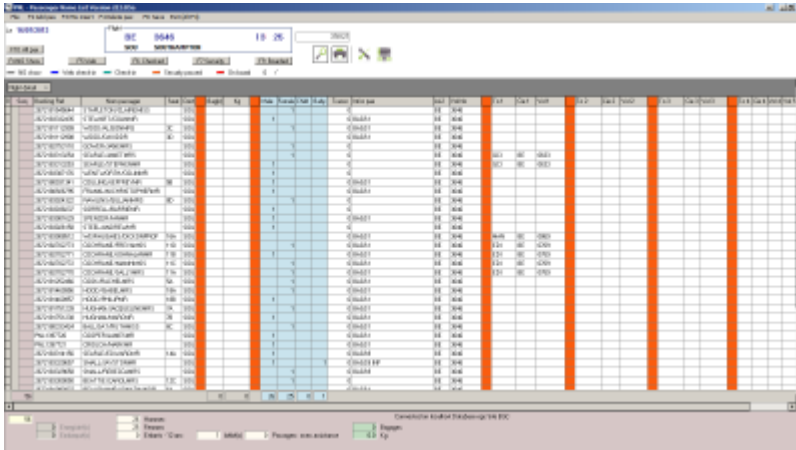

Seq	Passenger	Age	Sex	Class	Seat	Flight	Time	Gate	Zone	Remarks
1	Mr. J. DUPONT	45	M	Y	12A	AF 123	10:00	10	1	
2	Mrs. M. DUPONT	42	F	Y	12B	AF 123	10:00	10	1	
3	Mr. P. DUPONT	10	M	Y	12C	AF 123	10:00	10	1	
4	Ms. S. DUPONT	8	F	Y	12D	AF 123	10:00	10	1	
5	Mr. L. DUPONT	60	M	Y	12E	AF 123	10:00	10	1	

Check-in

Passenger check-in, boarding passes and bag tags printing is facilitated by ergonomics of the software.

Passenger search can be done in several ways:

- by passing the passenger’s passport in the reader;
- by partially composing first few letters of name;
- by displaying passenger list (PNL).

Automatic flight selection

By reading a passenger’s passport, the program will automatically find the flight on which the passenger is travelling.

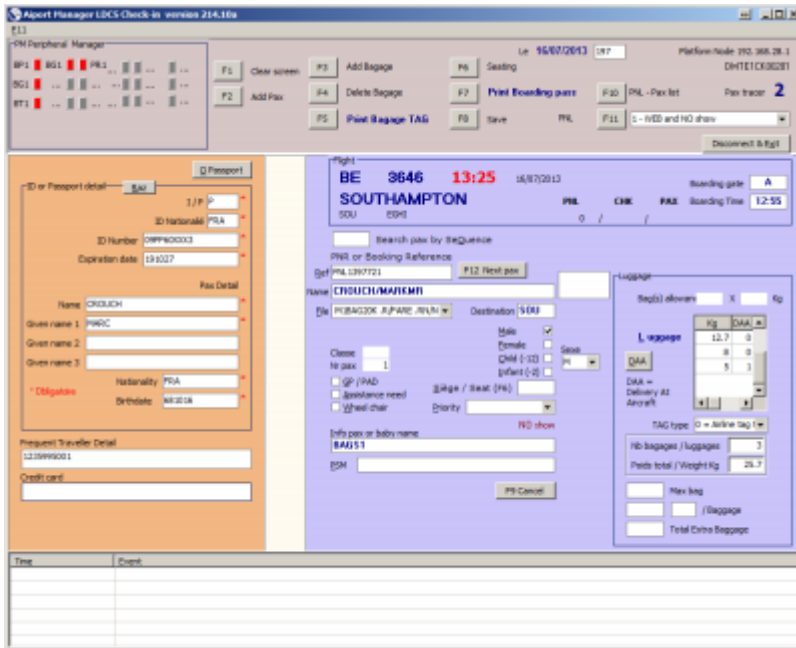

Boarding

L-DCS provides the ability to connect up to 3 BGRs thus allowing fast boarding. The 3rd BGR can be a wireless barcode reader or an automatic gate.

The software can also be used without BGR. Just enter the sequence number of each boarding pass to board a passenger.

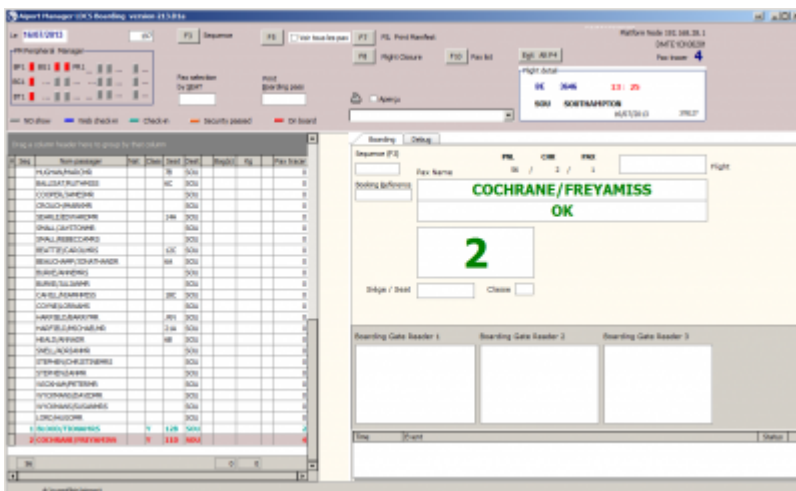

Weight & balance

The L-DCS includes a «Weight & Balance» module, allowing the calculation of load and trim results. It calculates the load and trim and produces the plane loading expressed in %MAC. The results are sent in Excel spreadsheets, which produces a load sheet.

Use of 'Weight & Balance' module is subject to the certification requirements between Edge-airport and airlines.

Loadsheet

For companies certified to the "Weight & Balance" system, it is possible to generate loadsheet in Excel files.

LOAD AND TRIM SHEET F-LDCS

FLT No: _____ DATE: 24-06
A/C: ATR72-500
CPT: _____
CRW: _____

DESTINATION: ORY

BASIC WEIGHT	13 517
Corrections	000
Corrected basic weight	13 517
TAKEOFF FUEL +	2 230
Operational weight	15 747

MAXIMUM WEIGHT	Zero fuel	Takeoff	Landing
	20 500	22 500	22 500
TAKEOFF FUEL	2 230	Trip fuel	250
LIMITATION (Lowest of the 3)	21 030	22 500	22 500
OPERATIONAL WEIGHT	15 747	15 747	15 747
LOADING	4 951	4 951	4 431

BASIC INDEX: -12.55

LAST MINUTE CHANGE LMC: 0

BASIC INDEX CORRECTION: 0.0

INDEX CORRECTION: -0.55

CORRECTED INDEX: -12.00

ZONE	NB	WEIGHT KG
CABIN A	18	1335
CABIN B	21	1500
CABIN C	12	915
FWD CARGO		220
AFT CARGO		330
FUEL		2 230

Cargo weight (KG) A: 530
Passenger weight (KG) B: 3 517
LOADING A + B: 4 167
Corrected weight: 4 167

CORRECTED BASIC WEIGHT: 13 517
ZERO FUEL WEIGHT: 15 100
MAX: 20 500
TAKEOFF FUEL: 2 230
TAKEOFF WEIGHT: 20 336
MAX: 22 800
TRIP FUEL: 250
LANDING WEIGHT: 20 086
MAX: 22 350

PREPARED BY: _____ APPROVED BY: _____
ZFW MAC: 22.7%
TOW MAC: 24.3%

From: <https://edgeairport.alwaysdata.net/wiki/> - **Documentation Embross (ex Edge Airport)**

Permanent link: <https://edgeairport.alwaysdata.net/wiki/doku.php?id=en:solutions:ldcs1>

Last update: 12/09/2017 11:12

Edge Airport France

Airport Manager Solutions

Phone: +33 553 801 366

Service commercial : contact@edge-airport.com

Support technique : support@edge-airport.com

Edge Airport France SAS au capital de 150 000 €

RCS Bergerac 529 125 346 Les Lèches TVA : FR53529125346 / EORI : FR52912534600039

Tel : +33(0)553 801 366 contact@edge-airport.com www.edge-airport.com