

# **L-DCS - Local Departure Control System**

**Edge Airport France**



---

# Table of Contents

**L-DCS - Local Departure Control System** .....

**Features** .....

        Description .....

        LDCS – Main Screen .....

**Cabin Plans** .....

**PNL -Integrating passenger lists** .....

        Check-in .....

        Automatic flight selection .....

        Boarding .....

**Weight & balance** .....

        Loadsheet .....

**Edge Airport France** .....



# L-DCS - Local Departure Control System



**IATA / CUPPS compliant**

## Features

- integration of IATA messages - PNL, ADL...;
- graphical management of cabin plans;
- passenger tracking (PAXTracer);
- supports APIS and EBorders ;
- generating and sending operational messages PFS, LDM, FTL, ETL ...;
- baggage reconciliation;
- Weight & Balance;
- generate load sheets.

## Description

Airport Manager LDCS is a passenger check-in system for low-cost airlines. Chaque banque d'enregistrement peut gérer simultanément plusieurs vols. Each check-in workstation desk can simultaneously register several flights.

The programme is compatible with the use of multiple peripherals.

- MS : Magnetic Swipe Reader ;
- OC : LePassport Readers (Optical Character Reader) ;
- BC : Bar Code Reader;
- BP : Boarding Pass Printer (BPP) ;
- BT : Baggage Tag Printer (ATB);
- BG : Boarding Gate Reader (BGR) ;
- PR : Matrix printers for operational documents.

## LDCS - Main Screen

Flight list per day

IATA Messages for each flight



## Cabin Plans

The graphic tool facilitates the creation of a cabin plan:

- management of 2 flight decks (principal and superior (B747 or A380));
- multi-classing of passengers;
- positioning of emergency exits;
- blocking of seats;
- zone management



## PNL -Integrating passenger lists

LDCS integrates the PNL and ADL messages and thus generates the passengers list. With this tool, it just takes couple minutes to prepare flights on LDCS.

The advantage of this functionality is the automatic recuperation of the following data:

- sequence number for the passengers checked-in online (web check-in);
- name of each passenger and reservation reference or number on E-ticket;
- seat number;
- count of men, women, children (-12 years) and babies;
- specific information (prepaid baggage, wheelchairs ...);
- connecting flights (allows bag tag printing to the final destination).

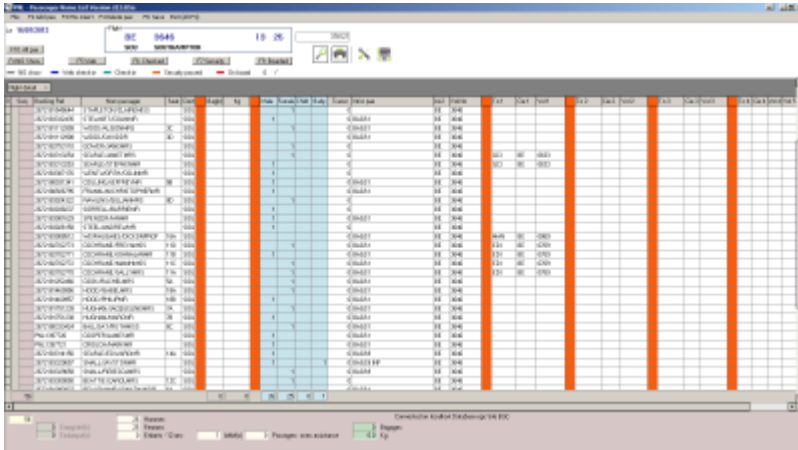

## Check-in

Passenger check-in, boarding passes and bag tags printing is facilitated by ergonomics of the software.

Passenger search can be done in several ways:

- by passing the passenger’s passport in the reader;
- by partially composing first few letters of name;
- by displaying passenger list (PNL).

## Automatic flight selection

By reading a passenger’s passport, the program will automatically find the flight on which the passenger is travelling.

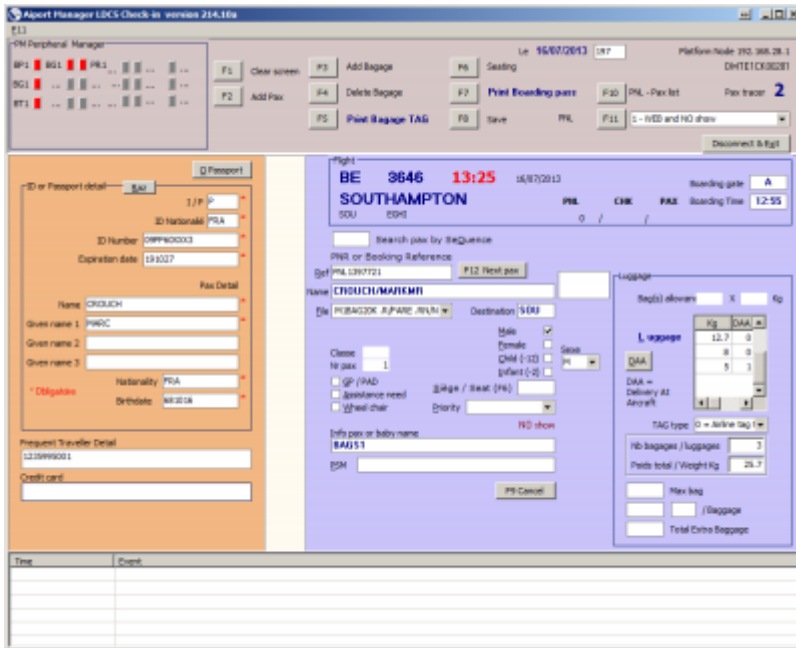

## Boarding

L-DCS provides the ability to connect up to 3 BGRs thus allowing fast boarding. The 3rd BGR can be a wireless barcode reader or an automatic gate.

The software can also be used without BGR. Just enter the sequence number of each boarding pass to board a passenger.

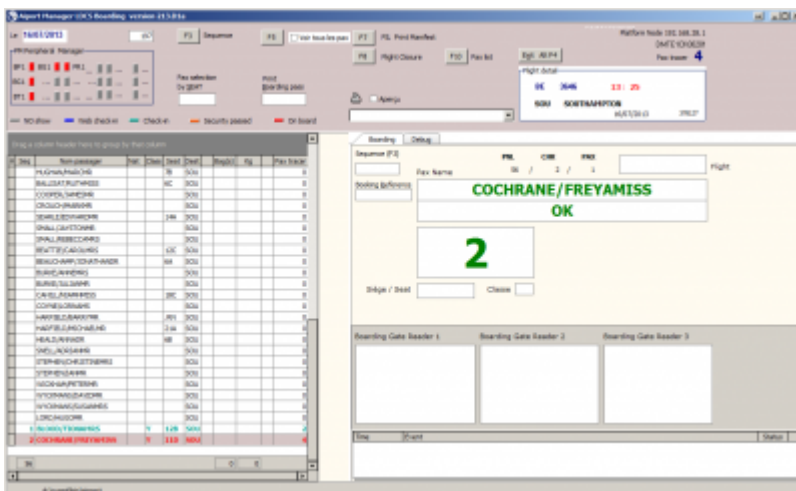

## Weight & balance

The L-DCS includes a «Weight & Balance» module, allowing the calculation of load and trim results. It calculates the load and trim and produces the plane loading expressed in %MAC. The results are sent in Excel spreadsheets, which produces a load sheet.



Use of 'Weight & Balance' module is subject to the certification requirements between Edge-airport and airlines.

## Loadsheet

For companies certified to the "Weight & Balance" system, it is possible to generate loadsheet in Excel files.

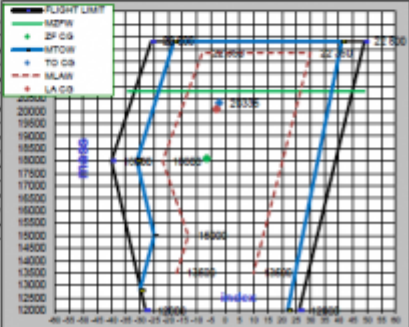
<b>BASIC WEIGHT</b> 13 517 Corrections + Corrected basic weight 13 539 TAKEOFF FUEL + 2 230 Operational weight 16 189		FLT Nr: DATE: 24-06 A/C: ATR72-500 CPT: CRW:	<b>LOAD AND TRIM SHEET F-LDCS</b>																																																																		
<table border="1" style="width: 100%; border-collapse: collapse;"> <tr> <th rowspan="2">DEST</th> <th colspan="2">PASSENGERS</th> <th rowspan="2">TOTAL WEIGHT</th> <th colspan="3">CARGO</th> </tr> <tr> <th>AD</th> <th>CH</th> <th>LD FWD</th> <th>AW FWD</th> <th>AFT</th> </tr> <tr> <td rowspan="5">HAH</td> <td>A</td> <td>0</td> <td>0</td> <td>0</td> <td>0</td> <td>0</td> </tr> <tr> <td>B</td> <td></td> <td></td> <td></td> <td></td> <td></td> </tr> <tr> <td>C</td> <td></td> <td></td> <td></td> <td></td> <td></td> </tr> <tr> <td>M</td> <td></td> <td></td> <td></td> <td></td> <td></td> </tr> <tr> <td>T</td> <td></td> <td></td> <td>0</td> <td>0</td> <td>0</td> </tr> </table>		DEST	PASSENGERS		TOTAL WEIGHT	CARGO			AD	CH	LD FWD	AW FWD	AFT	HAH	A	0	0	0	0	0	B						C						M						T			0	0	0	DESTINATION: ORY <table border="1" style="width: 100%; border-collapse: collapse;"> <tr> <th>MAXIMUM WEIGHT</th> <th>Zero fuel</th> <th>Takeoff</th> <th>Landing</th> </tr> <tr> <td></td> <td>20 500</td> <td></td> <td>22 500</td> </tr> <tr> <td>TAKEOFF FUEL</td> <td>2 230</td> <td>Trip fuel →</td> <td>250</td> </tr> <tr> <td>LIMITATION (Lowest of the 3)</td> <td>21 030</td> <td>22 500</td> <td>22 500</td> </tr> <tr> <td>OPERATIONAL WEIGHT</td> <td>18 150</td> <td>18 150</td> <td>18 150</td> </tr> <tr> <td>LOADING</td> <td>4 951</td> <td>4 951</td> <td>4 431</td> </tr> </table>	MAXIMUM WEIGHT	Zero fuel	Takeoff	Landing		20 500		22 500	TAKEOFF FUEL	2 230	Trip fuel →	250	LIMITATION (Lowest of the 3)	21 030	22 500	22 500	OPERATIONAL WEIGHT	18 150	18 150	18 150	LOADING	4 951	4 951	4 431
DEST	PASSENGERS		TOTAL WEIGHT	CARGO																																																																	
	AD	CH		LD FWD	AW FWD	AFT																																																															
HAH	A	0	0	0	0	0																																																															
	B																																																																				
	C																																																																				
	M																																																																				
	T			0	0	0																																																															
MAXIMUM WEIGHT	Zero fuel	Takeoff	Landing																																																																		
	20 500		22 500																																																																		
TAKEOFF FUEL	2 230	Trip fuel →	250																																																																		
LIMITATION (Lowest of the 3)	21 030	22 500	22 500																																																																		
OPERATIONAL WEIGHT	18 150	18 150	18 150																																																																		
LOADING	4 951	4 951	4 431																																																																		
<table border="1" style="width: 100%; border-collapse: collapse;"> <tr> <th>LAST MINUTE CHANGE LMC</th> <th>WEIGHT</th> </tr> <tr> <td> </td> <td> </td> </tr> <tr> <td>TOTAL LMC +/-</td> <td>0</td> </tr> </table>		LAST MINUTE CHANGE LMC	WEIGHT			TOTAL LMC +/-	0	<table border="1" style="width: 100%; border-collapse: collapse;"> <tr> <th colspan="2">BASIC INDEX CORRECTION</th> </tr> <tr> <td>3rd crew mbr index</td> <td>0.0</td> </tr> <tr> <td>WEIGHT VARIATION</td> <td>SCORES</td> </tr> <tr> <td>10 KG</td> <td>D E F</td> </tr> <tr> <td>15 KG</td> <td></td> </tr> <tr> <td>INDEX CORRECTION</td> <td></td> </tr> </table>	BASIC INDEX CORRECTION		3rd crew mbr index	0.0	WEIGHT VARIATION	SCORES	10 KG	D E F	15 KG		INDEX CORRECTION																																																		
LAST MINUTE CHANGE LMC	WEIGHT																																																																				
TOTAL LMC +/-	0																																																																				
BASIC INDEX CORRECTION																																																																					
3rd crew mbr index	0.0																																																																				
WEIGHT VARIATION	SCORES																																																																				
10 KG	D E F																																																																				
15 KG																																																																					
INDEX CORRECTION																																																																					
<table border="1" style="width: 100%; border-collapse: collapse;"> <tr> <th>ZONES</th> <th>Nb</th> <th>weight kg</th> </tr> <tr> <td>CABIN A</td> <td>18</td> <td>1335</td> </tr> <tr> <td>CABIN B</td> <td>21</td> <td>1500</td> </tr> <tr> <td>CABIN C</td> <td>12</td> <td>915</td> </tr> <tr> <td>FWD CARGO</td> <td></td> <td>220</td> </tr> <tr> <td>AFT CARGO</td> <td></td> <td>330</td> </tr> <tr> <td>FUEL</td> <td></td> <td>2 230</td> </tr> </table>		ZONES	Nb	weight kg	CABIN A	18	1335	CABIN B	21	1500	CABIN C	12	915	FWD CARGO		220	AFT CARGO		330	FUEL		2 230																																															
ZONES	Nb	weight kg																																																																			
CABIN A	18	1335																																																																			
CABIN B	21	1500																																																																			
CABIN C	12	915																																																																			
FWD CARGO		220																																																																			
AFT CARGO		330																																																																			
FUEL		2 230																																																																			
<table border="1" style="width: 100%; border-collapse: collapse;"> <tr> <td>Cargo weight (KG) A</td> <td>530</td> </tr> <tr> <td>Passenger's weight (KG) B</td> <td>3 517</td> </tr> <tr> <td>LOADING A + B</td> <td>4 167</td> </tr> <tr> <td>CORRECTED BASIC WEIGHT</td> <td>13 539</td> </tr> <tr> <td>ZERO FUEL WEIGHT</td> <td>18 189</td> </tr> <tr> <td>MAX</td> <td>20 800</td> </tr> <tr> <td>TAKEOFF FUEL</td> <td>2 230</td> </tr> <tr> <td>TAKEOFF WEIGHT</td> <td>20 336</td> </tr> <tr> <td>MAX</td> <td>22 800</td> </tr> <tr> <td>TRIP FUEL</td> <td>250</td> </tr> <tr> <td>LANDING WEIGHT</td> <td>20 686</td> </tr> <tr> <td>MAX</td> <td>22 350</td> </tr> </table>		Cargo weight (KG) A	530	Passenger's weight (KG) B	3 517	LOADING A + B	4 167	CORRECTED BASIC WEIGHT	13 539	ZERO FUEL WEIGHT	18 189	MAX	20 800	TAKEOFF FUEL	2 230	TAKEOFF WEIGHT	20 336	MAX	22 800	TRIP FUEL	250	LANDING WEIGHT	20 686	MAX	22 350	<table border="1" style="width: 100%; border-collapse: collapse;"> <tr> <td>PREPARED BY</td> <td>APPROVED BY</td> <td>ZFW MAC</td> <td>22.7%</td> </tr> <tr> <td></td> <td></td> <td>TOW MAC</td> <td>24.3%</td> </tr> </table>	PREPARED BY	APPROVED BY	ZFW MAC	22.7%			TOW MAC	24.3%																																			
Cargo weight (KG) A	530																																																																				
Passenger's weight (KG) B	3 517																																																																				
LOADING A + B	4 167																																																																				
CORRECTED BASIC WEIGHT	13 539																																																																				
ZERO FUEL WEIGHT	18 189																																																																				
MAX	20 800																																																																				
TAKEOFF FUEL	2 230																																																																				
TAKEOFF WEIGHT	20 336																																																																				
MAX	22 800																																																																				
TRIP FUEL	250																																																																				
LANDING WEIGHT	20 686																																																																				
MAX	22 350																																																																				
PREPARED BY	APPROVED BY	ZFW MAC	22.7%																																																																		
		TOW MAC	24.3%																																																																		

From:

<http://edgeairport.alwaysdata.net/wiki/> - Documentation Embross (ex Edge Airport)

Permanent link:

<http://edgeairport.alwaysdata.net/wiki/doku.php?id=en:solutions:ldcs1&rev=1505207479>

Last update: 12/09/2017 11:11

# Edge Airport France

## Airport Manager Solutions

**Phone: +33 553 801 366**

**Service commercial : [contact@edge-airport.com](mailto:contact@edge-airport.com)**

**Support technique : [support@edge-airport.com](mailto:support@edge-airport.com)**

**Edge Airport France SAS au capital de 150 000 €**

**RCS Bergerac 529 125 346 Les Lèches TVA : FR53529125346 / EORI : FR52912534600039**

**Tel : +33(0)553 801 366 [contact@edge-airport.com](mailto:contact@edge-airport.com) [www.edge-airport.com](http://www.edge-airport.com)**