

L-DCS - Local Departure Control System

Edge Airport France

Table of Contents

L-DCS - Local Departure Control System

Features

 Description

Weight & balance

 LDCS - Main Screen

Cabin Plans

PNL -Integrating passenger lists

 Check-in

 Automatic flight selection

 Boarding

 Loadsheet

Edge Airport France

L-DCS - Local Departure Control System



IATA / CUPPS compliant

Features

- integration of IATA messages - PNL, ADL...;
- graphical management of cabin plans;
- passenger tracking (PAXTracer);
- supports APIS and EBorders ;
- generating and sending operational messages PFS, LDM, FTL, ETL ...;
- baggage reconciliation;
- Weight & Balance;
- generate load sheets.

Description

Airport Manager LDCS is a passenger check-in system for low-cost airlines. Chaque banque d'enregistrement peut gérer simultanément plusieurs vols. Each check-in workstation desk can simultaneously register several flights.

The programme is compatible with the use of multiple peripherals.

- MS : Magnetic Swipe Reader ;
- OC : LePassport Readers (Optical Character Reader) ;
- BC : Bar Code Reader;
- BP : Boarding Pass Printer (BPP) ;
- BT : Baggage Tag Printer (ATB);
- BG : Boarding Gate Reader (BGR) ;
- PR : Matrix printers for operational documents.

Weight & balance

The L-DCS includes a «Weight & Balance» module, allowing the calculation of load and trim results. It calculates the load and trim and produces the plane loading expressed in %MAC. The results are sent in Excel spreadsheets, which produces a load sheet.

Use of 'Weight & Balance "module is subject to the certification requirements between Edge-airport and airlines.

LDCS - Main Screen

Flight list per day

IATA Messages for each flight



Cabin Plans

The graphic tool facilitates the creation of a cabin plan:

- management of 2 flight decks (principal and superior (B747 or A380));
- multi-classing of passengers;
- positioning of emergency exits;
- blocking of seats;
- zone management



Automatic flight selection

By reading a passenger's passport, the program will automatically find the flight on which the passenger is travelling.

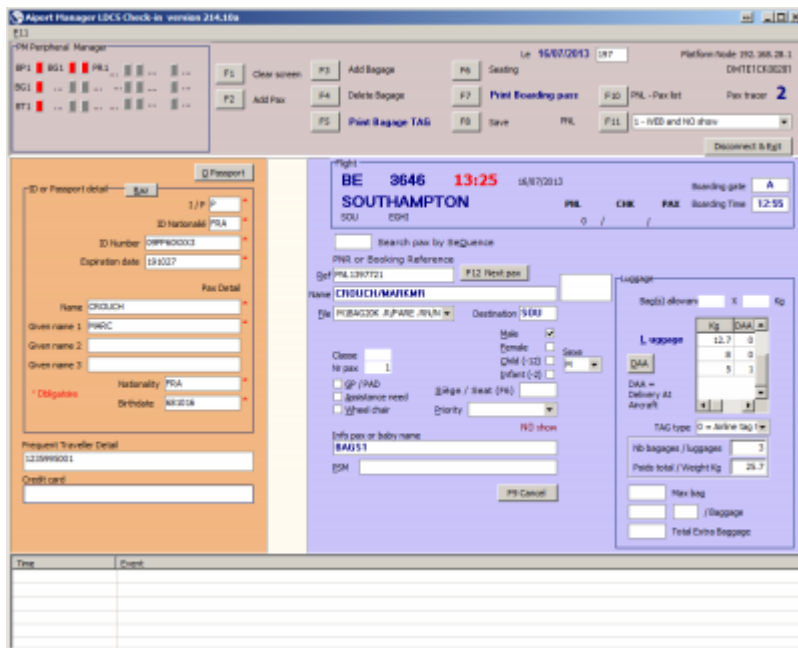

Boarding

L-DCS provides the ability to connect up to 3 BGRs thus allowing fast boarding. The 3rd BGR can be a wireless barcode reader or an automatic gate.

The software can also be used without BGR. Just enter the sequence number of each boarding pass to board a passenger.

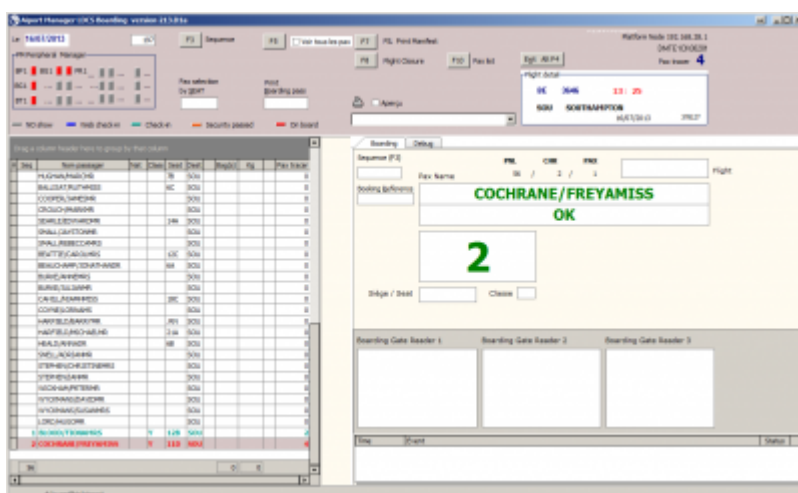

Loadsheet

For companies certified to the "Weight & Balance" system, it is possible to generate loadsheet in Excel files.

LOAD AND TRIM SHEET F-LDCS

BASIC WEIGHT 13 811 Corrections + Corrected basic weight 13 539 TAKEOFF FUEL + 2 230 Operational weight 16 189		FLT No: _____ DATE: 2016-08-09 A/C: ATR72-500 CPT: _____ CRW: _____	DESTINATION: ORY <table border="1" style="width: 100%; border-collapse: collapse;"> <tr> <th>MAXIMUM WEIGHT</th> <th>Zero fuel</th> <th>Takeoff</th> <th>Landing</th> </tr> <tr> <td>TAKEOFF FUEL</td> <td>22 820</td> <td>22 508</td> <td>22 350</td> </tr> <tr> <td>TRIP FUEL</td> <td>2 230</td> <td>250</td> <td></td> </tr> <tr> <td>LIMITATION (Lowest of the 3)</td> <td>23 030</td> <td>22 508</td> <td>22 800</td> </tr> <tr> <td>OPERATIONAL WEIGHT</td> <td>16 189</td> <td>16 189</td> <td>16 189</td> </tr> <tr> <td>LOADING</td> <td>6 951</td> <td>6 431</td> <td>6 431</td> </tr> </table>	MAXIMUM WEIGHT	Zero fuel	Takeoff	Landing	TAKEOFF FUEL	22 820	22 508	22 350	TRIP FUEL	2 230	250		LIMITATION (Lowest of the 3)	23 030	22 508	22 800	OPERATIONAL WEIGHT	16 189	16 189	16 189	LOADING	6 951	6 431	6 431																															
MAXIMUM WEIGHT	Zero fuel	Takeoff	Landing																																																							
TAKEOFF FUEL	22 820	22 508	22 350																																																							
TRIP FUEL	2 230	250																																																								
LIMITATION (Lowest of the 3)	23 030	22 508	22 800																																																							
OPERATIONAL WEIGHT	16 189	16 189	16 189																																																							
LOADING	6 951	6 431	6 431																																																							
<table border="1" style="width: 100%; border-collapse: collapse;"> <tr> <th rowspan="2">DEST</th> <th colspan="2">PASSENGERS</th> <th rowspan="2">TOTAL WEIGHT</th> <th colspan="3">CARGO</th> </tr> <tr> <th>AD</th> <th>CH</th> <th>LD</th> <th>BD</th> <th>AFT</th> </tr> <tr> <td rowspan="5">HAH</td> <td>B</td> <td></td> <td>0</td> <td>0</td> <td>0</td> <td>0</td> </tr> <tr> <td>C</td> <td></td> <td></td> <td></td> <td></td> <td></td> </tr> <tr> <td>M</td> <td></td> <td></td> <td></td> <td></td> <td></td> </tr> <tr> <td>T</td> <td></td> <td></td> <td>0</td> <td>0</td> <td>0</td> </tr> <tr> <td>TR</td> <td></td> <td></td> <td></td> <td></td> <td></td> </tr> </table>		DEST	PASSENGERS		TOTAL WEIGHT	CARGO			AD	CH	LD	BD	AFT	HAH	B		0	0	0	0	C						M						T			0	0	0	TR						<table border="1" style="width: 100%; border-collapse: collapse;"> <tr> <th>LAST MINUTE CHANGE LMC</th> <th>WEIGHT</th> </tr> <tr> <td> </td> <td> </td> </tr> <tr> <td> </td> <td> </td> </tr> <tr> <td> </td> <td> </td> </tr> <tr> <td> </td> <td> </td> </tr> <tr> <td>TOTAL LMC +/-</td> <td>0</td> </tr> </table>		LAST MINUTE CHANGE LMC	WEIGHT									TOTAL LMC +/-	0
DEST	PASSENGERS		TOTAL WEIGHT	CARGO																																																						
	AD	CH		LD	BD	AFT																																																				
HAH	B		0	0	0	0																																																				
	C																																																									
	M																																																									
	T			0	0	0																																																				
	TR																																																									
LAST MINUTE CHANGE LMC	WEIGHT																																																									
TOTAL LMC +/-	0																																																									
<table border="1" style="width: 100%; border-collapse: collapse;"> <tr> <th colspan="2">BASIC INDEX CORRECTION</th> </tr> <tr> <td>3rd crew mbr index</td> <td>8.8</td> </tr> <tr> <th colspan="2">WEIGHT VARIATION</th> </tr> <tr> <td>10 KG</td> <td>D E F</td> </tr> <tr> <td>15 KG</td> <td>G H I J K L M N O P Q R S T U V W X Y Z</td> </tr> <tr> <td>INDEX CORRECTION</td> <td></td> </tr> </table>		BASIC INDEX CORRECTION		3rd crew mbr index	8.8	WEIGHT VARIATION		10 KG	D E F	15 KG	G H I J K L M N O P Q R S T U V W X Y Z	INDEX CORRECTION																																														
BASIC INDEX CORRECTION																																																										
3rd crew mbr index	8.8																																																									
WEIGHT VARIATION																																																										
10 KG	D E F																																																									
15 KG	G H I J K L M N O P Q R S T U V W X Y Z																																																									
INDEX CORRECTION																																																										
<table border="1" style="width: 100%; border-collapse: collapse;"> <tr> <th>ZONES</th> <th>NB</th> <th>weight kg</th> </tr> <tr> <td>CABIN A</td> <td>18</td> <td>1335</td> </tr> <tr> <td>CABIN B</td> <td>21</td> <td>1300</td> </tr> <tr> <td>CABIN C</td> <td>12</td> <td>815</td> </tr> <tr> <td>FWD CARGO</td> <td></td> <td>220</td> </tr> <tr> <td>AFT CARGO</td> <td></td> <td>330</td> </tr> <tr> <td>FUEL</td> <td></td> <td>2 230</td> </tr> </table>		ZONES	NB	weight kg	CABIN A	18	1335	CABIN B	21	1300	CABIN C	12	815	FWD CARGO		220	AFT CARGO		330	FUEL		2 230																																				
ZONES	NB	weight kg																																																								
CABIN A	18	1335																																																								
CABIN B	21	1300																																																								
CABIN C	12	815																																																								
FWD CARGO		220																																																								
AFT CARGO		330																																																								
FUEL		2 230																																																								
<table border="1" style="width: 100%; border-collapse: collapse;"> <tr> <td>Cargo weight (KG) A</td> <td>550</td> </tr> <tr> <td>Passengers weight (KG) B</td> <td>2 617</td> </tr> <tr> <td>LOADING A + B</td> <td>3 167</td> </tr> <tr> <td>CORRECTED BASIC WEIGHT</td> <td>13 539</td> </tr> <tr> <td>ZERO FUEL WEIGHT</td> <td>16 189</td> </tr> <tr> <td>MAX</td> <td>20 800</td> </tr> <tr> <td>TAKEOFF FUEL</td> <td>2 230</td> </tr> <tr> <td>TAKEOFF WEIGHT</td> <td>20 336</td> </tr> <tr> <td>MAX</td> <td>22 800</td> </tr> <tr> <td>TRIP FUEL</td> <td>250</td> </tr> <tr> <td>LANDING WEIGHT</td> <td>20 586</td> </tr> <tr> <td>MAX</td> <td>22 350</td> </tr> </table>		Cargo weight (KG) A	550	Passengers weight (KG) B	2 617	LOADING A + B	3 167	CORRECTED BASIC WEIGHT	13 539	ZERO FUEL WEIGHT	16 189	MAX	20 800	TAKEOFF FUEL	2 230	TAKEOFF WEIGHT	20 336	MAX	22 800	TRIP FUEL	250	LANDING WEIGHT	20 586	MAX	22 350																																	
Cargo weight (KG) A	550																																																									
Passengers weight (KG) B	2 617																																																									
LOADING A + B	3 167																																																									
CORRECTED BASIC WEIGHT	13 539																																																									
ZERO FUEL WEIGHT	16 189																																																									
MAX	20 800																																																									
TAKEOFF FUEL	2 230																																																									
TAKEOFF WEIGHT	20 336																																																									
MAX	22 800																																																									
TRIP FUEL	250																																																									
LANDING WEIGHT	20 586																																																									
MAX	22 350																																																									
PREPARED BY: _____ APPROVED BY: _____ ZFW MAC: 22.7% 14% between 27% TOW MAC: 24.3%																																																										

From:

<http://edgeairport.alwaysdata.net/wiki/> - Documentation Embross (ex Edge Airport)

Permanent link:

<http://edgeairport.alwaysdata.net/wiki/doku.php?id=en:solutions:ldcs1&rev=1504873285>

Last update: 08/09/2017 14:21

Edge Airport France

Airport Manager Solutions

Phone: +33 553 801 366

Service commercial : contact@edge-airport.com

Support technique : support@edge-airport.com

Edge Airport France SAS au capital de 150 000 €

RCS Bergerac 529 125 346 Les Lèches TVA : FR53529125346 / EORI : FR52912534600039

Tel : +33(0)553 801 366 contact@edge-airport.com www.edge-airport.com