

# **L-DCS - Local Departure Control System**

**Edge Airport France**



---

# Table of Contents

**L-DCS - Local Departure Control System** .....

**Features** .....

        Description .....

**Weight & balance** .....

        LDCS - Main Screen .....

**Cabin Plans** .....

**PNL -Integrating passenger lists** .....

        Check-in .....

        Automatic flight selection .....

        Boarding .....

        Loadsheet .....

**Edge Airport France** .....



# L-DCS - Local Departure Control System



**IATA / CUPPS compliant**

## Features

- integration of IATA messages - PNL, ADL...;
- graphical management of cabin plans;
- passenger tracking (PAXTracer);
- supports APIS and EBorders ;
- generating and sending operational messages PFS, LDM, FTL, ETL ...;
- baggage reconciliation;
- Weight & Balance;
- generate load sheets.

## Description

Airport Manager LDCS is a passenger check-in system for low-cost airlines. Chaque banque d'enregistrement peut gérer simultanément plusieurs vols. Each check-in workstation desk can simultaneously register several flights.

The programme is compatible with the use of multiple peripherals.

- MS : Magnetic Swipe Reader ;
- OC : LePassport Readers (Optical Character Reader) ;
- BC : Bar Code Reader;
- BP : Boarding Pass Printer (BPP) ;
- BT : Baggage Tag Printer (ATB);
- BG : Boarding Gate Reader (BGR) ;
- PR : Matrix printers for operational documents.

## Weight & balance

The L-DCS includes a «Weight & Balance» module, allowing the calculation of load and trim results. It calculates the load and trim and produces the plane loading expressed in %MAC. The results are sent in Excel spreadsheets, which produces a load sheet.

Use of 'Weight & Balance "module is subject to the certification requirements between Edge-airport and airlines.

## LDCS - Main Screen

Flight list per day

IATA Messages for each flight



## Cabin Plans

The graphic tool facilitates the creation of a cabin plan:

- management of 2 flight decks (principal and superior (B747 or A380));
- multi-classing of passengers;
- positioning of emergency exits;
- blocking of seats;
- zone management



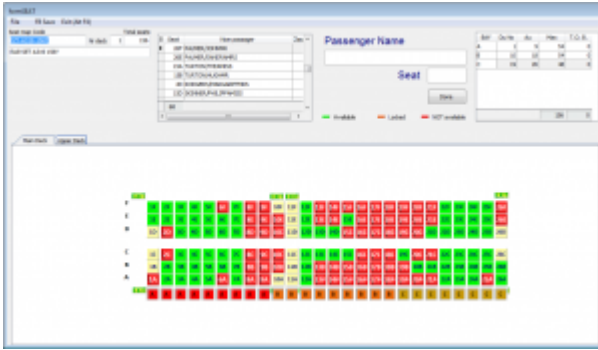

## PNL -Integrating passenger lists

LDCS integrates the PNL and ADL messages and thus generates the passengers list. With this tool, it just takes couple minutes to prepare flights on LDCS.

The advantage of this functionality is the automatic recuperation of the following data:

- sequence number for the passengers checked-in online (web check-in);
- name of each passenger and reservation reference or number on E-ticket;
- seat number;
- count of men, women, children (-12 years) and babies;
- specific information (prepaid baggage, wheelchairs ...);
- connecting flights (allows bag tag printing to the final destination).

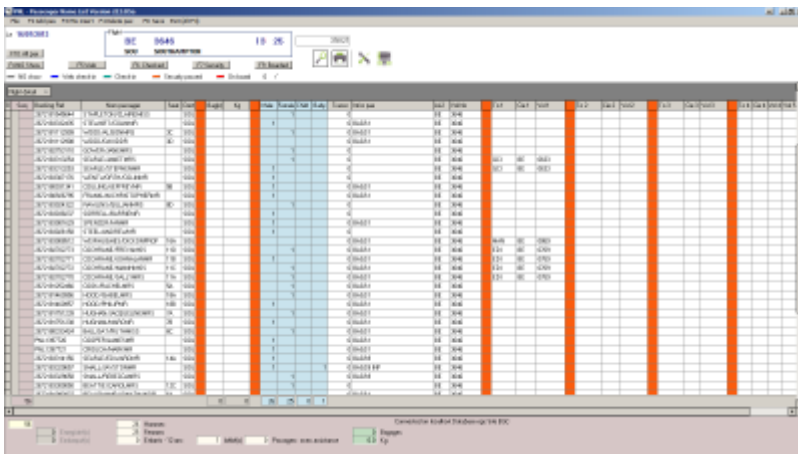

Passenger No	Name	Reservation No	Age	Sex	Status	...
1	...	...	...	...	...	...
2	...	...	...	...	...	...
3	...	...	...	...	...	...
4	...	...	...	...	...	...
5	...	...	...	...	...	...
6	...	...	...	...	...	...
7	...	...	...	...	...	...
8	...	...	...	...	...	...
9	...	...	...	...	...	...
10	...	...	...	...	...	...

## Check-in

Passenger check-in, boarding passes and bag tags printing is facilitated by ergonomics of the software.

Passenger search can be done in several ways:

- by passing the passenger’s passport in the reader;
- by partially composing first few letters of name;
- by displaying passenger list (PNL).

## Automatic flight selection

By reading a passenger's passport, the program will automatically find the flight on which the passenger is travelling.

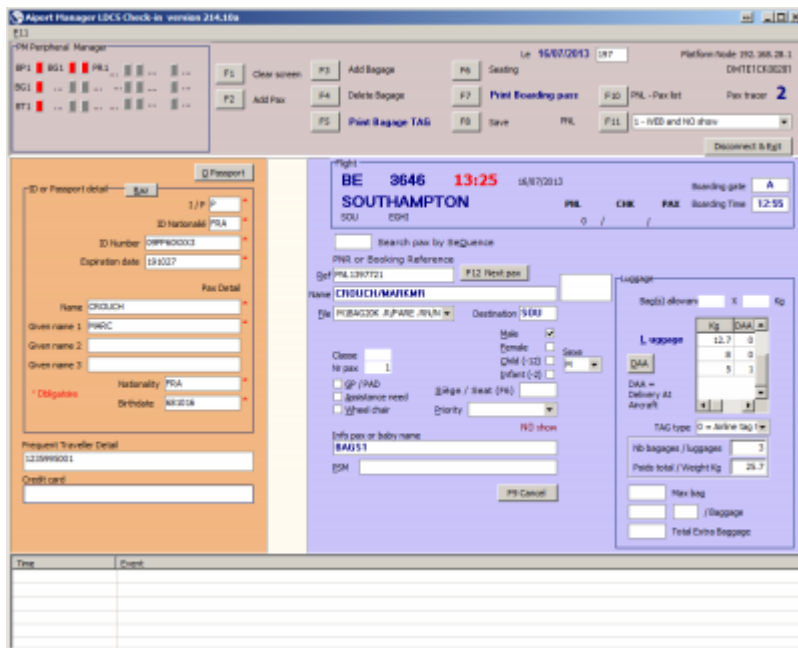

## Boarding

L-DCS provides the ability to connect up to 3 BGRs thus allowing fast boarding. The 3rd BGR can be a wireless barcode reader or an automatic gate.

The software can also be used without BGR. Just enter the sequence number of each boarding pass to board a passenger.



## Loadsheet

For companies certified to the "Weight & Balance" system, it is possible to generate loadsheet in Excel files.



From:

<http://edgeairport.alwaysdata.net/wiki/> - **Documentation Embross (ex Edge Airport)**

Permanent link:

<http://edgeairport.alwaysdata.net/wiki/doku.php?id=en:solutions:ldcs1&rev=1504873195>

Last update: **08/09/2017 14:19**

# Edge Airport France

## Airport Manager Solutions

**Phone: +33 553 801 366**

**Service commercial : [contact@edge-airport.com](mailto:contact@edge-airport.com)**

**Support technique : [support@edge-airport.com](mailto:support@edge-airport.com)**

**Edge Airport France SAS au capital de 150 000 €**

**RCS Bergerac 529 125 346 Les Lèches TVA : FR53529125346 / EORI : FR52912534600039**

**Tel : +33(0)553 801 366 [contact@edge-airport.com](mailto:contact@edge-airport.com) [www.edge-airport.com](http://www.edge-airport.com)**